County Line

March 7 — The family of Mr. and Mrs. E. R. Ferguson wish to express their many thanks to their friends and neighbors for their kindness shown them during their recent bereavement.

Mr. and Mrs. Shirley Reynolds and girls, of Farmville, visited Mr. and Mrs. R. O. Jones and Hilda Sunday.

Dinner guests Sunday of Mr. and Mrs. Elliott Nash and family were: Mr. and Mrs. Nelson Mann, Mr. Jimmy Howard, Mr. Carroll Jennings, Loyd Nash and Gordon Tucker. Mr. and Mrs. Henry Mann and Nancy and Ryland visited in the afternoon.

Mrs. Ronnie Merchant and Miss Joyce Irby, of Maryland, visited their mother, Mrs. Dan Irby last week end.

Mr. and Mrs. Billy Reynolds, of Spout Springs, visited Mr. W. T. Nash, Sunday afternoon.

Mr. and Mrs. Robert Mullins, of Red House, have been staying some time with Mr. and Mrs. Emory Mullins and family.

Mr. Milton Nash, of Williamsburg, visited Mr. and Mrs. Henry Mann and family last week.

Mr. and Mrs. Billy Reynolds, of Spout Spring, visited Miss Emma Hour Sunday afternoon.

Mr. Pearlie Jones visited Mr. R. O. Jones and family Sunday night.

Mr. and Mrs. Adolphus Perrow of Concord, visited Mr. W. T. Nash, Sunday.

Mr. and Mrs. Richard Nash and Twyman visited Mr. and Mrs. Herman Guill Sunday afternoon.

Hixburg

March 7 — Mrs. Jim Williams was hostess to the Pamplin HD Club on Thursday, Feb. 29. The club decided to sponsor a community miscellaneous shower for the Tivis Reeves, in the cafeteria at the Pamplin Elementary School on Saturday evening, March 9, from 7 to 9 o'clock.

The old time quilting party is in vogue again. On Friday, at Mrs. Bob Covington's were Mrs. Calvin Rosser, Mrs. Marie Carwile, Mrs. Jenny Young, and Mrs. Rob Martin. They gathered around the frame and quilted. A delectable, mid-day dinner was served.

Mr. Harwood Hix who has been living in Virginia Beach, began work in Richmond on Friday, March 1. His family will be moved there later.

Lt. Homer Bowles, of Roanoke, who roomed with Kinckle Martin three years at V.P.I. and is now stationed at Fort Lee, visited Mr. and Mrs. Rob Martin on Sunday. He had just returned from Idaho where he had been with the National Forest Game Reserves since he was graduated in June.

The sick list week included Mr. Willie Hix, Mrs. Jim Carson, and Mrs. Henry Covington.

Mrs. R. H. Oliver went to stay with her sister, Mrs. George Richardson, in Lynchburg, Wednesday.

Liberty Chapel

March 7 — Mrs. Elsie Cardwell of Lynchburg, was week end guest of her sister and brother-in-law, Mr. and Mrs. John W. Gunter.

Dinner guests Sunday of Mr. and Mrs. Paul Thornhill were Mr. and Mrs. Henry Stanley and Ralph, Mr. and Mrs. Charles Morgan and Mr. and Mrs. Don Thornhill.

Sam Thornhill and grandson, Wayne, visited in the home of Mr. and Mrs. Barksdale Spiggle Sunday afternoon. Sorry to hear Barksdale has to go back to the hospital. Do hope for him a speedy recovery.

J. H. Reynolds has returned to the home of his daughter, Mrs. Martin Coleman, after several days visit here with relatives. Mr. and Mrs. L. C. Reynolds visited in this home, Monday.

Use The Times Classified Section

the BEST is NONE TOO GOOD for the ONLY pair of EYES YOU'LL EVER HAVE

For COMPLETE Eye Care CONSULT your Eye Physician THEN SEE YOUR Guild Optician

AG JEFFERSON INC. GUILD OPTICIANS
GROUND FLOOR ALLIED ARTS BLDG.
REGISTERED OPTICIANS

We Reserve The Righ To Limit Quantity — No Sales To Merchants!

Instant Savings on your food bills!

T-BONE or SIRLOIN OUR CHOICE STEAK lb. 89c

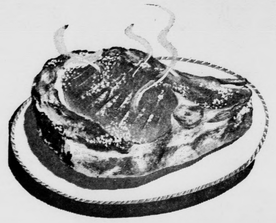

RIB STEAK lb. 79c

Sausage SIGNAL BRAND 3 lbs. 99c

Coffee CHASE & SANBORN Reg. and DRIP lb. 49c

Royal Gelatin Dessert ALL FLAVORS box 5c

West End Garden Fresh Produce

SNAP BEANS PACKERS BRAND 2 lbs. 29c

BISCUITS 4 cans 25c

SPRING ONIONS bch. 10c

FOUR FISHERMAN FISH STICKS 8-oz. Pkg. 29c

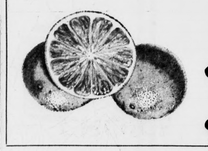

GRAPEFRUIT FROM FLORIDA 3 for 25c

MRS. PICKFORD'S Margarine 6 lbs. 98c

KRAFT SPAGHETTI DINNERS ..... 8-oz. box 1

PLAIN OR SELF RISING PILLSBURY FLOUR ..... 25 lb. bag $1.

Trend Liquid DETERGENT ..... 2 reg. size 5

Sunshine Hydrox COOKIES ..... lb. 4

Nabisco Premium CRACKERS ..... lb. box 3

STRIETMANN'S Town House CRACKERS ..... lb. box 3

PHILLIPS PORK & BEANS 11-oz. can 10c

EVAPORATED MILK GOLD CROSS 6 tall cans 79c

West End Market

ROUTE 460 OPEN EVERY FRIDAY NIGHT 'TIL 9 APPOMATTOX, VA.

MARCH 22 BLOODMOBILE NEEDS 190 DONORS

TIMES-VIRGINIAN

A LIVE WEEKLY NEWSPAPER AT HISTORIC APPOMATTOX COURT HOUSE VIRGINIA

VOLUME 70, NUMBER 11 APPOMATTOX, VIRGINIA, THURSDAY, MARCH 14, 1963 One Section — Eight Pages

Father Darkleaf

by c. h. r.

... new typewriter ribbon ... challenge to a writer. But this is being written ... an all-night rain. It ... Methodist rain, rather ... more of a ... mike, than an immer... garden looks like Holl...

* * *

... with all these bulbs ... I purchased last year ... Arcadian Gardens. ... they doing business? ... lots of good folks are ... to get going with ... and vegetable gar...

...esting to be downright ... to venture out on the ... We came so near being ... when returning home Sun... when we finally arriv... one piece. I said my ... and went to bed.

* * *

... church (St. Ann's) we ... small problem as to ... considered carrying ... with me, or maybe a ... bat. But I have been ... Last time I attended ... two wasps did the ... in my bald head, and ... burned to the middle ... I figured that was ... unity to arise, even in ... of the sermon, and ... I arose, quietly, and ... verge of committing ... when I decided. The ... were side by side. ... middle isle toward ... I decided that if they ... church-going wasps. ... emulate them, rather ...

* * *

... so many things, it is ... to get it all organized. ... particular reason, I pick... about 200 foreign com... stamps recently. ... kindness, every country ... child with new issues of ... stamps, and the sincere ... is about ready to give ... State FDR was a ... collector. But at the last ... he had to answer the ... at census taking time; ... his occupation as: Christ... Grower!)

* * *

... Brightleaf instructed ... this column written, ... - up my den" as she ... hostess at her bridge ... She did not wish ... her guests try to con... playing bridge, while ... ling away at this type... of playing "The Presi... ess Conference" on the ... ver. So most it be. (I ... played a game of cards ... ten years. Would like, ... to have another "go")

* * *

... department: Have ... been to the very top of ... mountain? Willis Moun... ... mountain?

* * *

... you been to Holiday ... the winter months? What ... latest building in Appo... ... I like: Captain ... the State Police. (I ... Parker, over on the ... Shore, and I still be... was just about the first ... Ah yes, what a wom... ... is memory. I recall ... Brightleaf and Lola ... used to roll the bowling ... the alley so hard and ... the pins just gave up ... to the hills" when ... rolled the front door.

* * *

... over in the what I would ... the northeast portion of ... ...ox. Therefore, I hear ... of what is "going on". ... ple. Do they ring the ... bells any more? We were ... when Liberty Baptist ... installed chimes, and ... played every day at ... plus Hour. Sentimental ... ...ry Editor, I used to doff ... hat stand and listen and ... was over, put on my ... continue on about my ... One of the greatest ... of course, is The Mona ... another one . . . The

* * *

... have chatted with you, ... friends!

...d Spring ...th Plans ...h Week

...C. Floyd will be Youth ...ister during a special ... activities March 17-24 ...ned by Spout Spring ...urch. Mrs. Susie Mar... ...ing Union leader, and ...r. Rev. Thomas Wad... ...laying plans for young ... the church to take over ...jor activities during the ...eek.

Appomattox Methodist Circuit Revival Starts March 24

Beginning March 24 at 7:30 and going through March 29, there will be a charge revival on the Appomattox Methodist Circuit.

The evangelist for the week will be The Rev. James E. Scott, Jr., executive secretary, Commission on Town and Country Work, Virginia Annual Conference. Mr. Scott has served pastorates in North Carolina, South Carolina, Nebraska, and Virginia and was Chaplain in the Army Air Force during World War II. He has held his present office since October 1954.

Mr. Scott is married and has two children. He is now living in Richmond where his office is located in the Methodist Building.

The services will begin each evening at 7:30 and will be at Trinity Church Sunday and Monday March 24 and 25, Bethal, Tuesday; Hermon, Wednesday; and Mt. Comfort Thursday and Friday evenings.

All members and friends are cordially invited.

REV. JAMES E. SCOTT

1963 Feed Grain Program

Growers who participate in the 1963 feed grain program will have four definite advantages over growers who elect not to participate, according to J. A. Martin, Chairman, Appomattox County Agricultural Stabilization and Conservation Committee.

These advantages he described as:

1. Price support will be available for the participating grower's 1963 production of corn, grain sorghum, and barley.

2. A substantial income from the acres diverted is assumed regardless of drought, flood, insects, hail, or crop disease.

3. The price - support payment on the established yield of the planted acreage is also assured.

4. An advance payment of part of the diversion payment, at the participant's request, will be made at the time of signing up or as soon as possible after that time.

A grower participating in the feed grain program, the Chairman explained, reduces his acreage of corn, grain sorghum, and barley by at least 20 percent of his farm's feed grain base acreage, and devotes this diverted acreage to a conserving use.

The first step necessary to take part in the program, however, is signing an intention-to-participate form at the ASCS County Office. The signup period extends through March 22.

State Police Announce Five Staff Changes

Lt. J. L. Hedrick announced Tuesday that effective Friday, March 15, at the close of business, Sgt. L. L. Stanley will retire from service with the State Police.

Sgt. Stanley, 50, and a county native has served more than 32 years with the 3rd Division here. He is married to the former Miss Vera Smith, also a native of this county. They have two daughters, Miss Shirley Gordon, Los Angeles, and Mrs. Rosetta Saurs, Richmond.

Sgt. G. M. Morris, Jr., of the Investigation and Records Dept., Richmond, has been assigned to replace Sgt. Stanley.

Bumgardner Promoted

Investigator R. L. Bumgardner is being promoted to the rank of Sgt., effective March 16, and will begin duties tomorrow at midnight with the Department of Investigation and Records, in Richmond.

Bumgardner, a native of near Harrisonburg, Va., is married to the former Miss Peggy Walker, of Gretna. They have two daughters, Roberta Lynn, 5, and Rebecca Lee, 7 months.

Trooper C. M. Robinson, of Suffolk, is being promoted to Investigator, effective March 16, and will be stationed with the Appomattox Division.

Fratrick Named County Blood Collection Chm.

"Appomattox is threatened with loss of membership in the Red Cross blood program," said Dr. A. A. Fratrick on Saturday. His statement followed closely upon his being appointed county blood collection chairman, replacing Jim Cobb, Pamplin, who resigned recently.

William Hunter, county Red Cross chairman, also reported on Monday that blood donations have been so low the past 12 months during the Bloodmobile's visits that the Field Director for the program, Donald Bowles has voiced his concern over the future of Appomattox' part in the state - wide Blood Program.

The Red Cross Bloodmobile is scheduled for a visit here on Friday, March 22nd. Town Councilman Ivey Holland added his concern about the program Monday by stating that vigorous measures should be taken to publicize the Bloodmobile's visit in order that all physically able persons will donate and bring this county up to its quota.

Ladies Meet Fri. To Plan Workshop

Mrs. R. C. Hubbard has been named general chairman to assist Home Demonstration Club presidents and others to complete plans for the Lamp Workshop scheduled for Tuesday, March 26.

A planning session has been set for tomorrow, Friday at 10 a.m. at Miss Peggy Berger's office, the Home Demonstration agent, in Appomattox.

WMU Marks 74th Meeting Today Midway Church

The Woman's Missionary Union of Appomattox Association begins its 74th annual meeting at 10 a.m. today, at Midway Baptist Church. Mrs. John Leslie Hart, of Pamplin, is superintendent.

Mrs. Harold B. Tillman, Girls' Auxiliary Secretary for Virginia, will be the morning speaker. Among the afternoon reports will be those of YWA Director, Mrs. A. R. Harwood, Jr.; GA Director, Mrs. R. C. Hubbard; Sunbeam Director, Mrs. Abbott Coleman; Enlistment Chairman, Mrs. W. E. Jamerson; Publications Chairman, Mrs. J. P. Leitner, all of Appomattox; plus White Cross Chairman, Mrs. G. Hunter Jones, Jr., of Concord; and Obituary Chairman, Mrs. J. K. Hamilton, of Evergreen.

75th Anniversary Tableaux

Mrs. G. Hunter Jones will also narrate the tableaux, "In Royal Service — Yesterday and Today" marking the 75th anniversary of WMU activities in the Southern Baptist Convention. Mrs. Willis Switzer, Concord, Mrs. Carl Wooldridge, Appomattox, and Mrs. Clyde Dickerson, Pamplin, will be dressed in costumes of 1888.

Other local women appearing in the tableaux include Mrs. Everette Evans, Concord, Mrs. R. C. Hubard, Appomattox, and Miss Hazel Moon, Spout Spring, who will also give the closing meditation. Miss Kile Franklin, daughter of the first superintendent of Appomattox WMU will be recognized as well as Mrs. Leslie N. Ligon, Pamplin, and Mrs. A. R. Harwood, Jr., Appomattox, as past superintendents.

Rev. J. P. Leitner, pastor of Hebron Baptist Church, Appomattox, will give the prayer of dedication following the installation of officers.

Pamplin Baptists Remodel Church

The Pamplin Baptist Church members hope to worship in their newly remodeled sanctuary by the first Sunday in April, according to the pastor, Rev. J. E. Hart.

Remodeling plans include the removal of old plaster and replacement with sheetrock. New paint, new walmscoating and improved flooring are only a few of the many improvements. Gothic arches will replace the former window design, and new wiring and light fixtures will brighten the interior. Costs will go over the $4,000 mark a church spokesman said.

License Plates On Sale Friday

Motorists may begin buying their 1963 state license plates tomorrow, Friday, at the T. Hunter Dickerson Store on Court Street, Appomattox.

Grover Smith, of the Va. Division of Motor Vehicles, says that as in the past, state passenger car license plates will cost $10 when accompanied by a correctly executed insurance certification found on the back of the application for license. Those motorists who intend to license a motor vehicle for which there is no automobile liability insurance coverage in effect must pay an additional $20 above the cost of the license plates to furnish protection to the individual paying this fee.

State law requires that for a motor vehicle to be claimed as insured, there must be a standard policy of $15,000 insurance to cover any one person injured in an accident, $30,000 coverage for more than one injured in a particular accident, and $5,000 for property damage. These are minimum limits, and coverages below these figures are not sufficient to comply with the law.

The local license headquarters will be open from 8:30 a.m. to 5 p.m. Monday through Saturday until deadline date for display of 1962 plates, which is midnight, April 15.

Eight Win Blue Ribbons Sat.

Eleven 4-H boys and girls of Appomattox County picked up ribbons and praise for their demonstrations of everything from molasses cookies to safe electrical switches at the Appomattox Court House Saturday morning.

To Compete In District

Eight ribbon winners will compete in East Central Dist. competition April 27 at Longwood College. They are as follows: Betty Jo Richardson — "A Good Breakfast" — Blue; Sandra Ann Cabell Dickenson — "Dress Review" — Blue; Richard Martin — "Fence the Electrical Way" — blue; Sammy Moore — "How to Change an Oil Filter" — red; Jimmy Martin — "Tree Growth Evaluation" — Blue; Herbie Pulliam — "Flowers for Home Beauty" — white.

Other Ribbon Winners

Other ribbon winners were Ken Coleman, "Be Nice to Your Iron" — red; George "Spud" Almond, "How to Connect 3-Way Switches"; and Sandra Pitsenberger, "Molasses Sugar Cookies" — blue. These three are under the age requirements for district competition.

Judges were Miss Gail Calderwood, Home Demonstration Agent Nelson County; Miss Mary Hillis Morelock, Asst. Home Demonstration Agent, Bedford County; and Mr. Paul Kipps, Dairy Farmer, Madison County.

County Faces Blood Program Emergency

Red Cross chairman William Hunter says that the county's Blood Donation total of 114 pints during the Bloodmobile's last two visits is only 35.8 percent of the county's quota. A minimum of 190 pints for the forthcoming Bloodmobile visit March 22nd is absolutely necessary, he says, to maintain Appomattox in the program. "If we receive less than 190 pints," Hunter added, "this county will be on probation."

This means that only the immediate families of donors or other persons designated by them will receive free blood donations when they need it. Average cost of a pint of blood to a county resident may be $45 to $50 without the Red Cross cooperative program now in effect.

Emergency Meeting

An emergency meeting was scheduled for Red Cross volunteers last night at Farmer's National Bank, Appomattox, to plan ways to get more volunteers for the Bloodmobile visit March 22.

Hunter said that Jim Cobb, former Blood program chairman had done an admirable job in recruiting for the Bloodmobile. He explained that business duties prevent Cobb from continuing as chairman. Both Cobb and Hunter have asked each citizen's help in working with the new county Blood chairman, Dr. A. A. Fratrick, in meeting the county's quota of 190 pints.

DAR To Meet

Local chapter of the Daughters of the American Revolution will meet Monday, March 18, at 3:15 p.m. at the home the regent, Mrs. J. B. Terry.

Road Requests Heard By Appomattox Supervisors

More than 60 people filled the Appomattox Court House Wednesday morning to make road requests of the County Supervisors for the '63-'64 fiscal year.

By press time Wednesday four requests from the Stonewall district had been heard.

Palmer Explains Program

C. A. Palmer, resident engineer for the Va. Dept. of Highways spoke first. "Our first obligation is to maintain existing roads," Palmer said. Because of extreme weather conditions over the past several weeks he stated that the department anticipates an additional $25,000 will be necessary to restore county roads. The current budget allows $134,000 this fiscal year.

One mile of secondary road in Appomattox produces $84 per year, if that road carries at least 50 vehicles per day, Palmer said, Average cost for maintenance on that same mile is $411.

44 in 5 Years

Fourty - four miles of county roads have been surface treated in the past five years, Palmer said.

The County Supervisors will appoint a Board of Viewers to review the roads and requests to determine "which roads render the most public service for the least expenditure," Palmer said. A deed of dedication must be recorded in the Clerk of Court's office prior to July 1, 1963, Palmer said for a road to be eligible for improvement or construction this coming fiscal year, '63-'64 end, closest to 460.

First to be heard was H. B. Scruggs, Concord, requesting improved road on Route 607 from 606 southwest to 609, Stonewall District. Scruggs asked that improvement start at the southern end, closet to 460.

Second was A. P. Elliott, asking for improvement to 667 from 606 south to 460 Stonewall District. He was informed that 7 tenths of a mile has already been set up for improvement before July 1st.

Another spokesman for a petitioning group asked for improvements to 664 from 60 to R4. 26.

New Road Asked

County game warden Charles Torrence asked for a road to be built from 605 in the northwest boundary of the county to the James River. M. A. Hooker, assistant to Torrence said, "That spot has the best fishing in four counties." Both men forsee possibilities for a public recreaton area in that location.

Honorary FFA Degrees Awarded

Thomas Lucado, left, president of Appomattox FFA, congratulates B. J. Lucado. John Ferguson and Paul Thompson as they receive the honorary Future Farmer Degrees at the annual Father and Son banquet held in the Appomattox High School cafeteria. The degree is the highest award the local chapter can bestow on an adult for outstanding service to the Future Farmers of America. Mr. Lucado lives on Route 3, Appomattox; Mr. Ferguson is custodian of the high school; and Mr. Thompson is with the Virginia Forest Service, Farmville district.

Twirlarama Set For March 21, 22

The fifth annual Twirlarama, sponsored by the Appomattox Elementary School SCA promises to be one of the most colorful of the annual events. A "Parade of States" featuring costumed twirlers will climax a bright program of songs, dances, and twirling featuring most of the elementary boys and girls, and a number of established performers among the top popular baton twirlers of this county.

Matinee March 21

Next Thursday at 1 o'clock matinee at the school will be followed with an evening performance, Friday, at 7:30. This is the chief show and money raising event for the school's SCA projects.

Ladies, Lions, Jaycees To Play Ball Tuesday

On Tuesday night at 7:30 there promises to be some high school athletic action at the Appomattox High School gym. Junior Woman's Club members will play another girls' team being organized by Mrs. Carter Martin and Mrs. Lucille Ferrell.

Lions will the roar onto the arena to battle Appomattox Jaycees in the annual basketball classic to benefit the county's Dental Fund.

The Dental Fund picked up $21 as a result of the Junior Woman's Club card party last month.

Mrs. Ferrell and Mrs. Martin ask any prospective players please to get in touch with them. They promise a good time and many laughs during the Ladies' game, and an opportunity to help a worthy cause.

Soldier Wears Appomattox Cap

About 3:30 Monday morning, the Appomattox State Police Division received a call from Lynchburg that the World War I soldier, central figure on Lynchburg's Monument Terrace was wearing a new type of helmet. An Appomattox trash container bearing the words, "Help Keep Appomattox Clean" had been placed on the bronze soldier's head, all but covering up the regulation helmet on the statue.

Appomattox Town Manager Charles Hunter said that because the bottom of the container is rusted and is one of the older types now being discarded by the town, it will not be set up again for use.

The Lynchburg police station is located barely 100 feet from the base of the monument where pranksters had placed the newest in cold weather protection for hardfighting monument soldiers.

Reminder!

No brush, trash, or any other material is to be burned on doors until after 4 p.m., effective March 1. Chief Fire Warden David M. Smith reminds all residents to respect this law.

AHS Student Elected To FBLA Office

At the annual meeting of Region 2, Future Business Leaders of America, held in Farmville Saturday, Sue Giles of Appomattox was named parlimentarian. Brenda Carson and Scottie Giles, also of AHS won second and third in a spelling contest. Appomattox was among the eleven chapters of FBLA represented.

Might As Well Be Spring

Like the first robins of spring, these lovely dress stylists of Appomattox High School are ready for the new season. They displayed their new creations to the Appomattox Woman's Club which met last week in the school cafeteria. First place honors went to Barbara Thomas; second, to Merlyn Kay Martin; and third, to Patricia Pankey. Judges were Mrs. John Grinels, Mrs. Shafter Drinkard, and Miss Peggy Berger, all of Appomattox. Seated front and center in Carolyn Goad. Seated behind her are Mary Etta Drinkard and Jane Wilson. And standing in the semicircle are Jeanne Chuchek, Patricia Pankey, Mary Wilkes Booth, Merlyn Kay Martin, Barbara Thomas, Hazel Campbell, and Jane Williams.

State KVG Poster Contest Winners

Four local elementary students were handed checks last week by Miss Flora Belle Williams, principal of Appomattox Elementary School. Karen Sue Lane, shown above, won a $10 first place prize for fifth graders in Virginia in the eleventh annual Keep Virginia Green poster contest. Her sister, Sarah Lane, pictured next, won a second place for seventh graders and a $7 check. Carlton Phillips and Bill Trent, above, each won an honorable mention for sixth graders and a $2 check. Sarah and Karen Sue are daughters of Mr. and Mrs. James E. Lane, Appomattox. Carlton is the son of the A. C. Phillips, Appomattox, and Bill Trent, the son of the W. A. Trents, of Red House. This contest is sponsored by Virginia Forests, Inc., in cooperation with the Virginia Division of Forestry.